

Patient report

Bio-Rad DATE: 04/05/2019
D-10 TIME: 02:49 PM
S/N: #DJ4I016123 Software version: 4.20-2
Sample ID: 10450371
Injection date 04/05/2019 02:41 PM
Injection #: 21 Method: HbA1c
Rack #: --- Rack position: 2

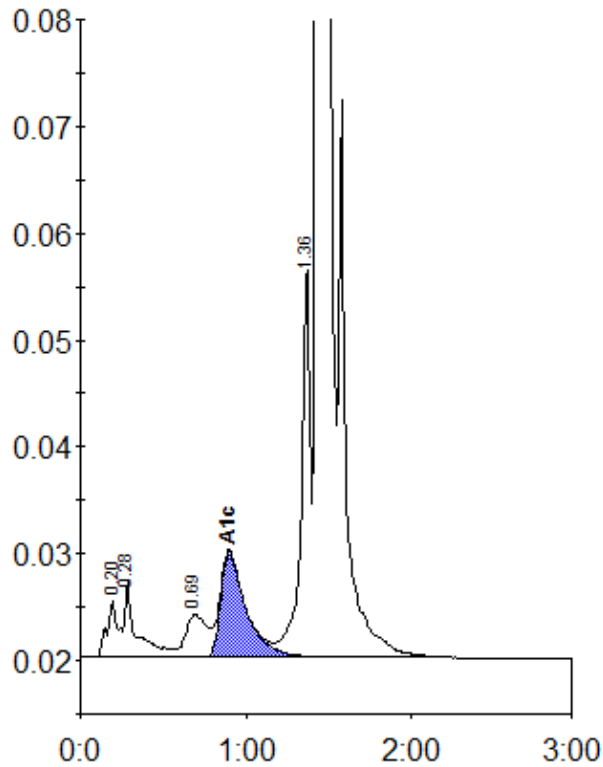

Peak table - ID: 10450371

Peak	R.time	Height	Area	Area %
A1a	0.20	5360	20183	0.8
A1b	0.28	7005	40319	1.6
LA1c/CHb-1	0.69	3996	36452	1.4
A1c	0.90	9849	105072	5.7
P3	1.36	36738	140829	5.5
A0	1.44	691642	2202920	86.5
Total Area:	2545775			

Concentration:	%
A1c	5.7